Revelations of Awareness
The New Age Cosmic Newsletter
Cosmic Awareness Communications
P.O. Box 115, Olympia, Washington 98507
Helping People Become Aware

THE WEB OF CONSPIRACY (Part 6)

THE ALIEN PRESENCE:

An update & overview

© 1990 by Cosmic Awareness Communications & the Aquarian Church of Universal Service
...ourse without express permission

COSMIC AWARENESS is the Force that expressed itself through Jesus of Nazareth, the Buddha, Krishna, Mohammed, Edgar Cayce and other great avatars who served as 'Channels' for the 'Heavenly Father' and who speaks again today as the world begins to enter the 'New Age' of spiritual consciousness and awareness. Since 1963, Cosmic Awareness has been communicating through carefully trained channels. This information is for those who desire to help in bringing in the New Age. Throughout the thousands of Readings given through these various channels, Cosmic Awareness tells us not to believe anything, but to question, explore, doubt and discover for yourself through your own channel what is the truth. Cosmic Awareness will only indicate and suggest. Neither C.A.C. or any of the Interpreters is responsible for anything Cosmic Awareness states in any of these readings, nor does C.A.C. or the Interpreters necessarily agree with the statements of Cosmic Awareness. The Interpreters interpret the energies as they see them in trance levels and are not personally responsible for what is said. The Interpreters published herein have no connection with, nor control over the editorial comments and material including illustrations. This is entirely the responsibility of the editor. Members of C.A.C. are invited to send in questions of general interest to ask Awareness for possible publication in this newsletter.

Paul Shockley, Interpreter

THE WEB OF CONSPIRACY: THE ALIEN PRESENCE (Part 6)

THE SERVANTS AWAITING THE COMING OF THEIR MASTERS

(C.A.C. General Reading, April, 1990)

QUERY:

Awareness, at the beginning of a general C.A.C. reading with questions sent in by the membership: Does Awareness have an opening message?

COSMIC AWARENESS:

This Awareness indicates that it has been seen that there are a great number of questions in regard to the information recently released through the William Cooper material and/or follow-up readings. It is also seen that as a result of this information on this entity, a release of such information, other information has been released by other entities and also a specific book which was released in February as opening to the public another view of the alien question. This Awareness refers to the book, *The Gulf Breeze Sightings*.

This Awareness indicates that it wishes at this time to present a general overview of the entire UFO affair or issue, but to do so with a kind of understanding by all participants that the information given by this Awareness is that which is already present and available to the public sector. This Awareness indicates that it could not and has not and will not disclose information that is of a secretive nature which could cause or be the cause of entities involved being harmed by the disclosure of the information and does not wish to disclose information that is still secret and not already out in the public domain.

This Awareness indicates that much of the release of information by entities such as Cooper and Bob Lazar is that which has already penetrated the UFO public domain with material that might have otherwise been held as classified, but because this information is out it may now be discussed within certain known or publicly known areas. This entity, Bob or Robert Lazar, as having even spoken on newscasts over television in regard to some of the information which he has with regard to his actions as a scientist working on captured alien spaceships in Area 51 of Nevada.

This Awareness indicates that the release of information by Cooper and by other publications through the Freedom of Information Act, and information through books and through magazines as essentially that which this Awareness will synthesize in order that you can get a general overview so that entities wishing to pursue this material in greater detail may do so by checking out these sources for the details that they provide.

This Awareness indicates with this understanding, it will proceed.

Aliens Have Been on Earth for Eons of Time

This Awareness indicates that the presence of aliens on the earth dates back several million years. They are not strangers to the earth although there are a number of visitations through the ages in which different types from different areas of the universe have come, left their mark and have gone on. The present number of alien types touching, inhabiting or visiting the earth at this time

IN THIS ISSUE

The Alien Presence: An Update & Overview ... Pages 2-12
The Greys & the Mothmen: Descriptions of aliens ... 3
The Space Fleet ... 4
Abductions and Implants by the Aliens ... 5
The Reasons for Mutilating Cattle ... 6
The Blue Ray that Beams Up Entities ... 6
Child Sacrifice in the Bible ... 7
The Real Meaning of the Eucharist Service ... 8
Reptilian Aliens & the Adam & Eve Story ... 8
The Real Intention of the Aliens & What to Do ... 9
A Long Shot Scenario for Possible Deliverance ... 10
Books, UFO Magazines, Tapes Available ... 11
Bob Lazar Tabloid Story ... 12

is nine, with seven being more or less permanent, at least in a temporary sense, and five being influential.

This Awareness indicates that of these five, those entities from the Pleiades as described by the sightings of Billy Meier (*phonetic spelling*), are the entities who are distant relatives of mankind, or humankind; these entities being related, and as being the forefather race of the genetic creation of humankind; that these being of a higher spiritual development than most entities on earth at this time, and having a kinship toward humans, are essentially the only aliens who are truly to be trusted by humans.

This Awareness indicates that this does not mean that all entities of human appearance in space craft can be or should be trusted, for there are humans who are working for the Zeta Reticuli and others; these Zeta Reticuli coming from Zeta Reticulan, which is a neighboring star system to Orion; the Zeta Reticuli being what may be classed as servants to a reptilian race. These entities, the Zeta Reticul, being very short entities of approximately four and one half feet tall or less, grayish silver in color and having no sexual or digestive parts to their bodies, and are recreated through a cloning process or what this Awareness referred to in the past as a process similar to that of the creation of Robotoids and Synthetics, which essentially came out of alien technology, of genetic engineering.

It is a process of cloning and can be done quite quickly, reproducing a synthetic replica. This Awareness indicates that these entities have a technology that is much beyond that of humans and, as given in the Cooper information, led to agreements with humans whereby exchanges could occur. This Awareness does not wish to go into detail on the Cooper information, for this is available, and those interested in pursuing this should simply follow up and investigate what this entity has to say, or examine the information that has already been given.

The Greys are only Servants to their Reptilian Masters

This Awareness indicates, however, that these entities are not masters of their own fate, even though they appear to have much greater technology and mastery than do humans in some ways. They are, rather, subservient to a reptilian race of people from their home planet. This Awareness indicates that these entities seek, but are fearful of freedom from their masters. There is some desire by these entities to work closely with humans in an effort to retain the freedom they have on earth, which they have never experienced before. In their desire to retain the freedom they now experience on earth, freedom from their reptilian masters, they would hope to play the role of being masters on earth, or at least having enough influence and control so as to be safe from slavery by any other species.

Mothmen are from Constellation of Draco

This Awareness indicates that these entities would desire the help of humans in future confrontations with the reptilian masters who are expected to follow in the not too distant future. That this refers to the so-called asteroid housing some approximately 30 million entities that is on its way toward earth. This Awareness indicates that it has diverted its path temporarily as it moves to the constellation of Draco. This

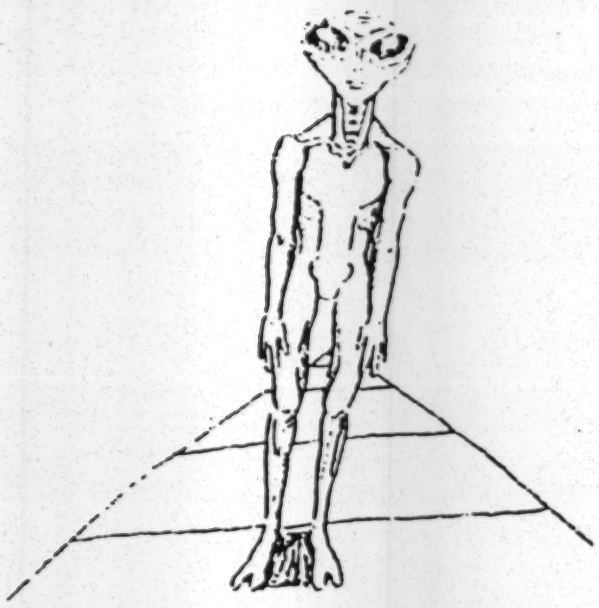

GREY ZETA RETICULI from Belletrax
Genetic base: Insectoidal, no genitals,
3 1/2 feet tall. Servants of the Reptileans

Reptilean Alien--the Masters of the Greys

Intunement Illustrations by Jon Strongbow

Awareness indicates that in the constellation of Draco, there is another race of entities which in the past has visited earth. These entities were described by John Keel recently in a book published in the 1970s, referred to as *The Mothman Prophecies*, whereby he speaks of this 8-foot tall dark, nocturnal entity, who appeared around graveyards and parks, having red eyes that glowed in the dark, and entity with wings that could fly, and whom entities referred to as the Mothman.*

*John Keel also describes this entity as having a wingspan of 6 feet and was very selective in the people that it picked out. It picked out people who were about to die, also attractive young women. Numerous sightings of the creature, standing on highways or sitting on tree limbs to attract attention, have occurred in the U.S., many of which were checked out by Keel [illegible]

This Awareness indicates that this was an entity from the Draco constellation. It is also the source of some of the various legends of the past, relating to gargoyles and Valkryies, and even some qualities of vampires have been taken from the qualities of this creature: the ability to fly, and being a nocturnal being. This Awareness indicates that there are very rare visits to the earth by these entities.

Greys are from Belletrax Star System

This Awareness indicates that the short Grey, which is shorter than the Zeta Reticuli as being from a star system in Orion constellation; this near the shoulder of the Orion constellation figure; the star system called Belletrax. This Awareness indicates that these entities are shorter, much like dwarves, shorter than the Zeta Greys, being approximately 3 and 1/2 feet tall; that these entities are more indirect, but just as vicious toward humans as the Zetas. The Zetas being of two types, not two races, but two social classes, one being hawkish, and the other being more dove-like.

The one more dove-like of the Zetas is more refined and capable of more business-like behavior toward humans, while the other is more abrupt, blunt and crude in their directness. The other type of Grey as that which is the tall big-nosed Grey. Both the short Reticuli and the short Greys from Belletrax have very limited facial features. They have large eyes, a very small slit for a mouth and no nose to speak of; the eyes of both, much like large almond-shaped black eyes. This Awareness indicates that these two small groups as being related genetically from the same root source, much as the humans from Pleiades and humans from earth are related.

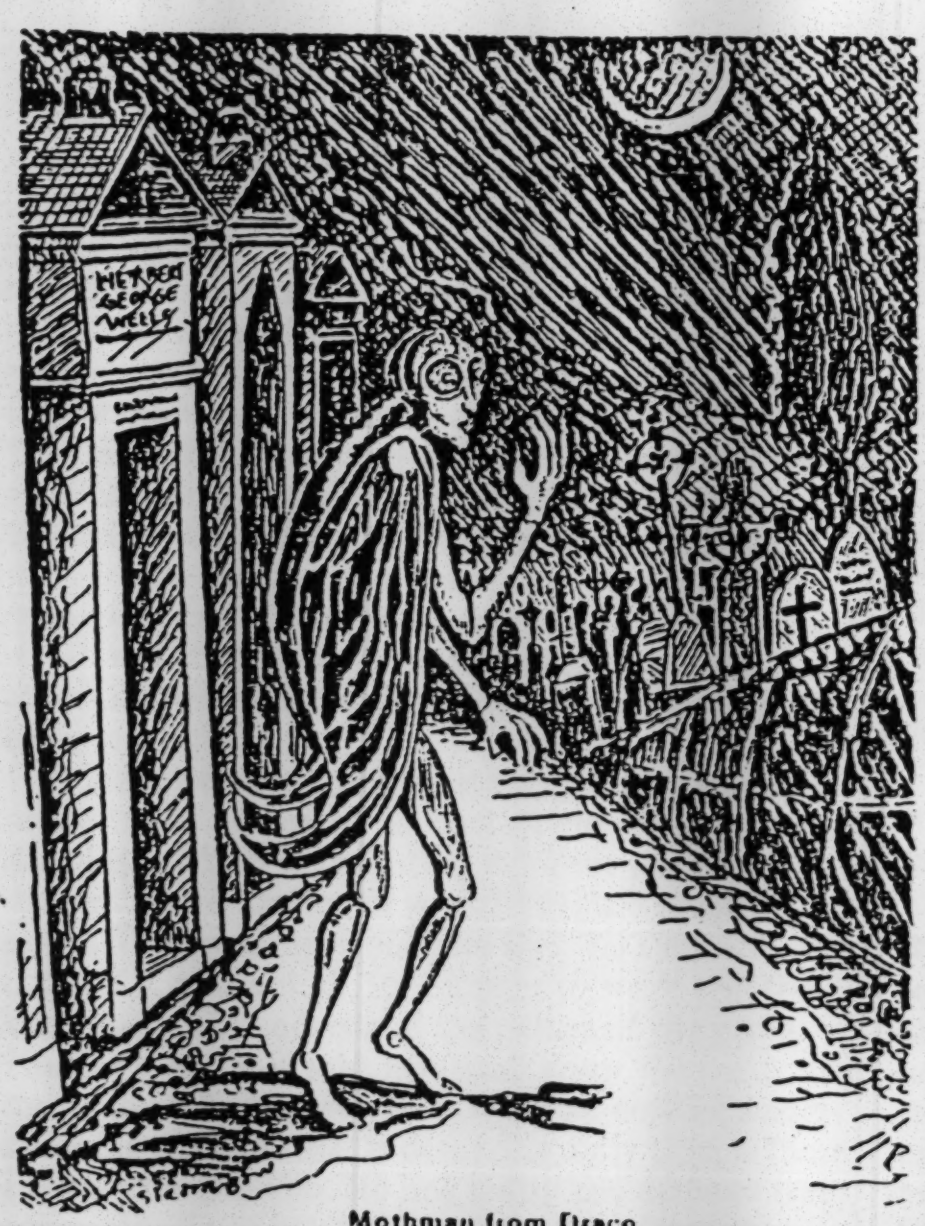

Mothman from Draco

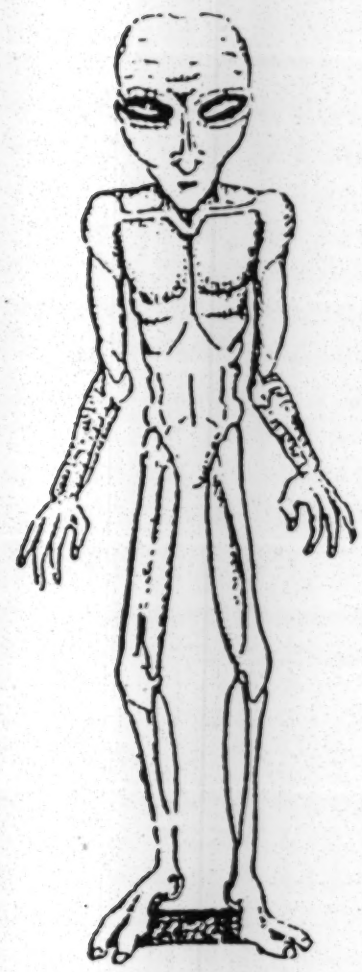

GREY from Orion (with big nose)
Genetic Base: Insectoidal, no genitals,
7 to 8 feet tall.

The Orion-Type Tall Grey Aliens

The tall Orion type with the large nose, this type of Grey as that which is often exaggerated as being nine or ten feet tall. These entities generally are approximately seven or eight feet tall, but some reports even have them eleven or twelve feet tall. This Awareness indicates that the entities tend to be more in the height of seven and eight feet, and have large noses. They too have a grey color. These entities have a base in the Aleutian Islands and recently were seen in the Eastern part of Russia, and were witnessed to land in a park.

This Awareness indicates that these entities are less vicious toward humans and tend to influence through political controls, having more interest in controlling the masses of the earth through certain political and negotiated agreements with those in power. This Awareness indicates that the Greys are all to some degree influencing human history at this time. The Mothmen type having no particular influence on earth at this time other than as causing panic and a cause for curiosity; that these entities being mostly hidden in underground areas, not wishing to attract attention.

The Space "Law"

This Awareness indicates that the human types from the Pleiades have made several contacts, but in recent times have pulled away on a temporary basis, suspending visitations to earth. This Awareness indicates there are certain reasons for this. There is also a kind of law, what may be termed a space law, in which the destinies of the people are not to be interfered with by these entities unless it threatens themselves or others in the galaxy. Therefore, if for example, the threat of nuclear war became strong enough, these entities might interfere, but only to the degree of reducing that threat.

This Awareness indicates that since the humans have made an agreement and pact with the Greys, even though there were warnings by the human aliens against this, they have the attitude of a hands-off policy, much as if saying: "You made your bed. Now lie in it!" This Awareness indicates that it is not likely that humanity will be rescued simply to make things easier for humans, to overcome the masters they have agreed to work with, especially as long as humans continue to accept the world leaders.

This Awareness indicates that there is a tendency among the masses, the people of the earth, to let their leaders handle everything, and if the leaders then make pacts with the devil or the Alien Force, the people go along, as long as they remain comfortable. If for some reason they find themselves getting into a situation that does not seem comfortable to them, they hope to be rescued. They have been conditioned by the *Book of Revelation* into believing that they will be rescued even though they have allowed this to happen.

Many entities, not wanting to take responsibility, prefer to turn the responsibility over to their leaders or to take their masters in the case of certain religious attitudes, and prefer to let the master or leader be to blame if things go wrong. Many entities prefer being followers in order to avoid responsibilities, yet they cannot understand why they should be held accountable for anything that goes wrong if their leaders or their masters mislead them. This is the attitude some entities have in regard to the hope of being rescued by some benevolent force of spiritual angels, watching over humanity.

Don't Count on "Angels" to Deliver Us

This Awareness indicates that it is not likely to occur this way. It is more likely that the situation will require entities to live with a certain degree of discomfort for some time, until humanity in general comes together to join in a unity, and in one voice, *demands* all of those who are in charge to live up to the standards to which they have been expected to live, or let someone else be in charge. This Awareness indicates that the time for this is not yet at hand. Humanity is still timid and desirous of letting others take charge, letting others be responsible, and this Awareness wishes to warn at this time, that individuals who perceive this message to be a command or directive that they should go out and start some initiative or start some kind of action to overcome the alien threat; this is *not* what is being suggested.

This Awareness suggests that anyone who simply is motivated by adrenaline to start a fight without understanding, without organization, without the cooperation, without the realization of what forces are involved, is a fool. This Awareness indicates that the time will only come, if it comes at all, for humans to work together, when they fully understand the nature of the game. Thus, as it has been said, you shall know the truth, and the truth shall make you free. When all entities understand the truth of what is occurring, only then is there a chance for freedom. No one entity can demand freedom until all understand the demand for freedom.

The Path Toward Freedom

This Awareness indicates that therefore, the path toward freedom is to learn, to awaken, and to teach and share and awaken others. This Awareness indicates that the nature of the Greys, especially the Zeta Reticuli and the short Greys, is such that they do not have deep emotional feelings or feelings of compassion. They are very calculating, cold intellectuals, and see humans as being inferior, much the way a farmer might look at his cows. They understand the passions and compassion of humans to the degree that it is observable to them. They do not have the feelings, and because of this, they are more like clinical surgeons.

About those Abductions and Implants

This Awareness indicates that William Cooper as having stated that he has seen documents indicating one out of every forty persons in the United States as having been abducted by UFOs, and everyone abducted as having had an implant, and that some of these abductees had been violated through experimentation. This documentation as being somewhat exaggerated. This Awareness indicates however, the number being more like one in a hundred, for there are different ways of interpreting what it means to be abducted. There were many entities who were not physically abducted aboard these UFO alien ships as would be suggested by the term 'abduction,' yet there are entities who, in their sleep, in their own home, in their own bed may have, while in an alternate state of sleep, may have had some encounter in the ethereal level with aliens; these being interdimensional types.

This Awareness indicates that there are certain interdimensional types known as Asuras (sp.Ed.), described by Rudolph Steiner as Ahriman's angels, or demons as you may prefer, wherein these entities seek to watch and monitor humans in hopes of influencing them for purposes not so much of a mundane nature, but in regard to their soul, and the use of their energy in the hereafter, after they have discarded the human body, though they may also seek to use them within the human body as tools for their mischief.

This Awareness indicates that this kind of alien is not the topic of this reading. This Awareness is not addressing the concept of interdimensional alien forces though these are just as real. The interdimensional beings are capable of having an influence on human life, influencing the psyche, influencing the astral, influencing the mental bodies, and even the physical bodies. This Awareness indicates however, *It* is discussing those who are in physical form, who have been or are presently on your planet as tangible beings.

This Awareness indicates the Zeta Greys, or Zeta Reticuli, being an ancient race, have reproduced themselves for thousands of years, through the cloning process. They have evolved beyond the sexual reproduction process so that all sexual organs and their digestive tracts have totally atrophied. They are no longer capable of eating or indulging in sexual activities. They have no stomach. They digest food through absorption through the skin, or under the tongue.

The Reasons for Mutilating Cattle

This Awareness indicates that these entities are involved in the cattle mutilations, absorbing from certain parts of the cattle, certain substances that stabilize them during the cloning process. This can be placed under the tongue to sit and give sustenance and stability for some time. This Awareness indicates that this as a substance that comes from glands and come from certain mucus membrane: the lips, nose, genitals and the rectum, and also certain organs, and these substances which they take from cattle, extracting certain glandular substances, serve them as nutrients in lieu of eating.

This Awareness indicates you may think this as being quite gross. They, in turn, think of your way of eating as being quite gross. This Awareness indicates the problem these entities have come to experience is that in the recloning, each copy of each copy of each copy of each copy weakens repeatedly, so that in effect, they are a dying race, disappearing a little bit with each copy or each clone. This Awareness indicates that this has stimulated their interest in creating a new being through genetic engineering, using human or some other source as new genetic substances to reenergize the cloning process, or to create a merging of their own race with something else.

It is for this reason that some of the abductions and experimentations take place. This Awareness indicates that many of the abductions are of a quite cruel nature, cruel in the sense that you would not want to remember what happened in some of the clinical experimentations or examinations that occurred if you were one who was abducted. This Awareness indicates that these entities, for example, have a kind of vacuum tube that follows up through the rectum and around into the intestines, sucking out the fecal matter, which they examine for certain purposes of their own scientific research, examining the kind of foods you have eaten and examining the effects of your health in regard to your person.

They implant through the nose certain implants, through the back of the neck and through the back of the head, near the right ear. These entities do this during times when you are conscious, but in a state of what may be termed 'paralysis.' There is a kind of mental paralysis that accompanies this. This Awareness indicates that it is not the same as being unconscious in an operation in a hospital on earth. This Awareness indicates that these entities have the ability to block your memory of the experience through the use of certain injections and drugs into certain areas of the brain.

The Blue Ray that 'Beams Up' Entities

There is also that ray which they use during the abductions, which is described quite well in *The Gulf Breeze Sightings* book in which the use of the blue ray is for capturing entities and beaming them into the ship. This action of being beamed into the ship with a blue ray actually suffocates the entity, causing all oxygen to be sucked from the entity's cells, so that the entity essentially hovers near death for a moment, and upon arrival in the ship, the entity then is revived with another ray that rest[illegible] the oxygen into the cell[illegible]

This Awareness indicates that when they, themselves, seek to beam down from the ship, a different type of ray is used, so that they land completely alert on the ground, ready to go.

Why those Vats of Animal and Human Parts?

This Awareness indicates that entities will perhaps be shocked at the information this Awareness would now give in regard to the manner these entities go about their eating; that while *It* has mentioned the use of glandular substances beneath the tongue as a way of stabilizing the cloning process, this is not the only method these entities have for gaining nutrition.

This Awareness indicates you will recall that the cattle mutilations generally result in all blood being taken from the cattle. There are also reports from humans in various situations and scenarios having come in contact with aliens, or having been in caves with aliens and having seen cannisters or vats in which animal parts were floating, and in which a certain purple liquid or colored liquid was present as a kind of substance to hold these parts. There have also been those reports wherein entities have seen human parts mixed in with these cattle parts. The question that entities have not been able to answer is in regard to what they have seen. This has not been answered.

This Awareness indicates the question being: What do they do with this stuff? Why do they have human and animal parts in vats, mixed together with this colored water or liquid? This Awareness indicates that before *It* explains fully, *It* will remind you of a report by one abductee. The lady who, upon being abducted, (this was by the short, the very short Greys). This Awareness indicates, incidentally, entities who have a recollection of the book, *Case for the UFO*, by Morris K. Jessup (sp? Ed.) wherein he mentions that he sent the book away and it came back with notations on the side in the margin by one named 'Jimmy,' and another by the 'Mr. A.', and that it appeared there were three entities writing notations on the side in reference to things that he had seen.There were references to LMs, and SMs, and entities were curious as to what these meant. Who were the LMs, and who were the SMs? This Awareness indicates it simply referred to the Zeta Reticuli as the LMs, or Little Men, and the Greys from Belletrax as the Small Men, SMs.

This Awareness indicates back to the reference of the entity who was abducted by the SMs, or Small Men from Belletrax, the entity reported that she would not cooperate with them when they had her on board their ship. They simply replied in their indirect and devious manner by killing her children. She managed at that moment to run down a hall, went into a room where she saw a vat full of red liquid and body parts of humans and animals, and saw another vat of the same type in which the liquids had some movement, and she looked at that vat and saw these little Grey men bobbing up and down. This Awareness indicates this is the way they absorb their meal and the nutrients. They simply puree the animal parts and the human parts together and take a swim, or a bath, and absorb it through their skin.

This Awareness indicates that there is the use of hydrogen peroxide in both the absorption and the elimin[illegible] The hydrogen peroxide helps also to preserve

the liquid in which they bathe, to keep it from spoiling. This Awareness indicates that *It* does not wish to tell you this so much to gross you out, to sicken you, as to warn you as to the nature of these entities. They do not see this as cruelty. It is simply their unusual culture. This Awareness warns you also, that these entities have been abducting humans for many centuries; that these and other aliens see the earth as a big farm; that these entities at present have, in essence, been raising humans for the harvest and often abduct entities to take them to their home planet to raise there, in a kind of animal husbandry scenario.

Child Sacrifice in the Bible--the Real Reason

This Awareness indicates that you have heard rumors of this. This has been given to you in the ancient books and writings in ways that you did not understand. You will recall in the *Old Testament* wherein God asked for the sacrifice of a child in the story of Jacob and Isaac, and at the last minute called off the sacrifice, saying it simply wanted to know if there was the willingness. This Awareness indicates that this story was to portray to humans a new kind of merciful god, because at the time, humans were used to gods demanding the sacrifice of children.

If you go further back into ancient history, you will find that it was common, especially in the time of Bael, it was common for people to sacrifice their children to their gods. It still carries over into Satanism. This Awareness indicates that there is a reason why these abominations have occurred; that the children being sacrified to these gods were actually sacrifices to aliens of other space races. They were not human. These ancient gods of the Old Testament and before, were beings of a totally different nature than the human species. These entities who destroyed Sodom and Gomorrah, because they did not like their own people mingling with humans, and who destroyed Sodom and Gomorrah with nuclear weapons so that no one would survive, later deciding that humans were still too great a nuisance, found other ways to attempt to wipe out the race.

Aliens, Satanism, and those Missing Children

This Awareness indicates the stories given in the Old Testament relate to other archaeological studies found in other cultures: Babylonian, Accadian, Summerian, Ur, and Egypt, all carry stories that add to and clarify stories of the Old Testament, to show that these entities who are portrayed as gods in the Old Testament, were in fact, space invaders to earth. This Awareness indicates that you may say, if you have studied ancient pre-history, you may recall that archaeological diggings in some of these ancient cultures reveals within walled cities, a kind of tower, and it has been suggested and speculated that these towers were used as places for offerings to the gods. These towers were like what you might call step-pyramids, where you could walk up to a flat place and leave your offering, [illegible] lamb, goat, a child, or whatever

Usually these gods asked for sacrifices of a human nature. This Awareness is referring to times back in the period 12,000 and 13,000 years ago, but on down, this practice continued. This Awareness indicates that the question of *why* so many children disappear, why they have been abducted by UFOs, if UFOs play a part in the disappearance of children; why does Satanism value the sacrifice of children so highly? This Awareness indicates essentially Satanism has sprung out of that influence of the UFO aliens. The term UFO as hardly fitting any more; that these aliens, the Alien Force that resides on the earth as that which has fostered many strange customs among humans, and legends which have been distorted and made into religions or rituals.

The Real Meaning of the Eucharist Service
(How Aliens get High)

This Awareness indicates the Eucharist, for instance, eating the bread to symbolize the body of Christ: What does this mean? This Awareness indicates that this ritual as that which came down from earlier rituals and it is simply a reflection of the aliens eating the bodies of innocents, feeding off of the energies of innocents. This Awareness indicates the phrase 'Food for the Gods,' or 'Food of the Gods,' or 'Nectar of the Gods,' takes on a new meaning when entities understand these things more clearly. This Awareness indicates that indeed, the true nectar of the gods or that which the aliens most prize, is a substance that is taken from freshly-killed humans, which is caused at the moment of death by the strong adrenaline surge.

This Awareness indicates that the surge of adrenaline through the body accumulates in the bottom of the brain, the brain stem, and these aliens thrive on this substance as though it were some kind of ultimate drug for their particular species. This Awareness indicates that it is most potent in *children*. This Awareness indicates from this, all of the other aberrations of sacrifice of innocents that have been historically present in human behavior, such as throwing the virgin into the volcano, or sacrificing children for some unholy purpose; all of these things, including the present-day Satanic rituals and activities, comes from this particular aberration of these aliens.

This Awareness indicates that it behooves entities to stop believing that simply because extraterrestrials have considerable knowledge or wisdom and have contributed to the sacred books, the holy books, and have effected miracles, such as the parting of the sea for Moses, that they are somehow highly spiritual in nature; for these entities do not even understand or believe in a higher power other than that of their own masters.

Past Influences of the Reptilian Aliens
(Adam & Eve & the Garden of Eden)

This Awareness indicates that these reptilian types that are threatening to come here in the future to your planet; these are entities who in ancient times affected much of your history. This Awareness indicates that it was the reptilian types that were represented in the story of the garden of Eden as the serpent, in the more literal translation or interpretation; that the Creator was representative of the Pleiaden-types, and that these entities, being of human nature, placed the entities whom they had cloned , or genetically created in their own image in the area of what is presently Lebanon, and Syria.

This Awareness indicates that these areas, particularly the area of Syria, as that which was the original placement of Adam and Eve after their expulsion from the garden of Eden. This Awareness indicates that the garden of Eden having been the laboratory on Mars in which the Jehovah, or the group of Pleiadeans who were working on the project of creating these original Semites, or those which became the homo sapiens. This Awareness indicates that the following of Adam and the sons Cain and Shem, from whom the term Shemite or Semite followed, and their offspring, were the descriptions of the tribes or families that came out of this experimentation or genetic engineering that originated on Mars by this entity, or group of entities known as the Jehovah. These were more or less considered by the Pleiades humans as space-renegades, for they were not adhering to the laws of the Pleiades.

This Awareness indicates that this was the beginning of the homo sapien types, created for a kind of genetic experiment with the intention of watching and following the growth and development of the entities. This Awareness indicates that this was interfered with at a later time, by other visitations of other types. This Awareness suggests that in the research of ancient biblical and historical discoveries or findings, entities desiring to pursue this area more thoroughly, will find the works of Zechariah Sitchin in his books, *The Earth Chronicles*, * as presenting what probably is the most comprehensive explanation of man's origins and history in this century. In reading this entity's work, you will see that Darwin was correct only to a point, and did not have the understanding of genetic engineering as being part of the creation of homo sapiens, and therefore, was unable to foresee or even comprehend the full truth, nor did Darwin understand the reality of life originating elsewhere and coming by spaceship to earth.**

*"The Earth Chronicles'by Zecharia Sitchin, is comprised of four books:Book 1: 'The 12th Planet;' book 2: The Stairway to Heaven; Book 3: The Wars of Gods and Men; Book 4: The Lost Realms. These are currently priced at $4.95 each (paperbacks) and are available from Avon Books, 105 Madison Ave, New York, N.Y. 10016. These can also be ordered from most bookstores, and are also available from C.A.C. at $4.95 each, plus postage, although not listed in current book catalog price sheet.

**For more information on this subject, please refer to 'Revelations of Awareness' issue No. 83-4 (Where Did Man Come From?):$3.00. Also, please refer to those earlier readings regarding the Jehovah, which were first published by CAC in 1977, 1978, 1979.

This Awareness indicates that you will begin to understand religion in a new way. You will understand science, anthropology, and ancient history in a new way, and all will tie together for you. You will also understand the present circumstances relating to much of what is occurring , or what might easily occur, to the earth and the people in regard to aliens and their presence on earth. By understanding the secrets of the UFO, the realities behind the facade that they are somehow benign saviors of humanity, you will begin to realize that even though they do have some influence that helps to raise the technologies of humanity from time to time, they are not highly spiritual, they are not God's angels and they are not necessarily benign to humans.

Avoid UFO Crafts & the Blue Beam in Particular

This Awareness indicates it is not wise to seek to board a UFO. It is wise to avoid the blue beam from a UFO if possible. There are quite a large number of abductions. In fact, in UFO organizations around the country, you will find that there are many entities who have been abducted. There are far more who do not wish to talk about it or to relate to anyone about it, or even to report it This Awareness indicates that there are still even more who do not recall the experience, but who were abducted.

This Awareness indicates changes are in the works. Entities will soon be hearing more about UFOs from sources, not only of the normal metaphysical and organizational types that dabble in such things; you will soon hear advertisements on television from major corporations, wherein references and images relating to aliens and to UFOs and other worldliness, will be made part of the advertisement process, in order that these corporations can, in behalf of the government, prepare masses for a time, not far away, in which official disclosure of the alien presence will be made.

This Awareness indicates that what you may expect will be a colored, distorted exposure, indicating and suggesting the visitors as your friends. They will, in all likelihood, offer healing for those diseases that have been impossible to cure. They will present solutions to problems throughout the world. This Awareness indicates that essentially, they will follow the script that was exposed in the book, *The Cosmic Conspiracy*, by Stan Deyo. This Awareness indicates this book is almost impossible to find now; that it gave a clear scenario of the future plan in which these aliens would be brought forth to pretend they were here to rapture humanity as in the *Book of Revelation*, and to set up God's kingdom on earth.†

† We have recently heard from a CAC member in Australia, who is in contact with Stan Deyo (still in hiding) that Stan has updated this book and that it will soon be available in Australia. We are attempting to get a good supply of this book into this country and if successful, you will be notified straightaway.

The Real Intention of the Aliens & What You Can Do

This Awareness indicates the intention is to enslave humanity, to have humanity work for not just these entities, for they were sent here to prepare the way for the reptilian race. This Awareness indicates that there are ways by which these things need not come about. This Awareness indicates that there is really nothing that you as readers or individuals can expect to do to alter in a significant way the course of events that will follow, for these events are of much too great a magnitude, even though you might want to know "What can we do?"

This Awareness suggests it is likened unto having the realization that a storm is coming, like no storm you have ever seen before, and then someone saying: "What can we do to stop the storm?" This Awareness indicates that you stay out of harm's way. You can prepare the mind, prepare your life. You can help those who need help. You can do the action necessary in your own vicinity, and at the time the actions are needed. You can be aware.

This Awareness indicates that there is a likelihood that these energies will be played out in such a way that most entities hardly notice what is going on, and this is a strong possibility; that things may come to pass without the masses even knowing what has occurred. Those of you who are aware, may, with careful observation, realize what has transpired. This Awareness indicates that it is not something that any of you individually can do or should attempt to do. *It* did not give this information to run forth with sticks and stones, or as Marc Antony in his speech to the Roman citizens at the death of Caesar, once said: "My friends, you go to do you know not what."

This Awareness indicates that there is no need for you to do anything but to be aware. By being aware, you have understanding, you have wisdom, and that wisdom gives you a greater chance of making right decisions at the right moments, not only for yourself, but for others. This Awareness indicates that there are many who think ignorance is bliss. If that were so, it would be better that you were a dumb animal rather than a human. Would you indeed prefer ignorance, once having been told and given knowledge? Would you prefer to have that knowledge taken from you, to go back to ignorance? But that knowledge does not need to be a cause for you to run out with sticks and stones toward tanks, toward military might that could vaporize you in an instant. That knowledge should be used to give you an edge, to allow you to know the nature of *What Is* in your reality in order that you might deal with reality rather than illusion and ignorance.

Books, Tapes & Other UFO References Available

This Awareness indicates that there are a number of books and materials wherein entities can pursue these things more thoroughly. As mentioned, the books by Zachariah Sitchin, *The Gulf Breeze Sightings;* there is also a tape, which includes a release over a Nevada Evening News network that gives much information on Area 51, and on Bob Lazar and Cooper. In regard to Bob Lasar, this entity as having been hired to work inside the complex in Area 51, on alien craft which were being tested by the United States, and the entity, being aware of certain things that were occurring in which he could not, in good conscience continue working in secrecy for a group he felt should not have control of such technology. The entity wanting this to be in the hands of science and in the hands of the elected government. The entity came out with the information about the area, about the experiments and the ships; this entity as being young and naive, and not realizing he could have, at any time, been killed for such exposure.

This Awareness indicates that there is also the book, *Alien Harvest*, which discusses the mutilations, especially cattle mutilations. This Awareness indicates it is noteworthy that cattle and humans have similar chromosomes, which is the reason why cattle are chosen over other animals, when a choice is available. There are also two relatively new magazines, which are presently researching many of these stories, with interviews and researchers giving articles, not all being accurate; some misinformation being deliberately put into the magazines, but some information being released.

One magazine, *UFO Universe,* the other, just plain *UFO.* This Awareness indicates that these provide sources and supplemental information. There are also many books on UFOs that have been on the market for the past 30 years. Some are very difficult to find. *Alternative 003,* which Cooper mentions, is quite difficult to find now. *The Cosmic Conspiracy* is very difficult to find, and some of the earlier books are hard to find, but there are still others that give a considerable amount of information.

This Awareness suggests, however, that it is a field filled with enormous amounts of disinformation, designed to confuse researchers with so much information that is deliberately planted to lead entities astray, to confuse them. This Awareness indicates you're also not likely to gain much knowledge of the UFO field by attending channelings in which the channeler allegedly contacts UFOs to give messages; that likely as not, if the entity even contacts a UFO, the messages you would be getting are simply those the alien would want you to have, and more than likely, the channel is a hoax. This not in every case.

This Awareness indicates that if you are serious about getting to the heart of the matter, the Cooper material, the information of Bob Lazar, and the works of Zechariah Sitchin, *The Earth Chronicles* and the *Gulf Breeze Sightings,* will give you enough details to have a good general idea of what is occurring. Couple that with this general overview, and watch out for the "rapture" that involves aliens who are coming to rescue humanity from itself, for it is very likely staged.

A Long-Shot Scenario for Possible Deliverance

This Awareness indicates there is one scenario that has not been mentioned, this being the scenarios of the Greys, the aliens who presently are here, who enjoy the freedom they have been given by humans, and who dread the appearance of their reptilian masters, and who may wish to, and attempt to, encourage and help humans to destroy the alien ship, the reptilian ship as it approaches earth: This is a scenario that could have considerable potential in the future. This is not seen as something in the immediate future; it may be as much as three or four decades away; that the reptilian ship may not be close enough before that time. Much depends upon their visitation to the Draco constellation, for these entities are also seeking benefits there.

This Awareness indicates that you will notice that on the Cooper tape, there is a reference to a project; this appears to be Project Galileo, in which the substance Plutonium was fired by rocket toward the planet Jupiter, with the intent of turning Jupiter into a sun, as depicted in the movie *2010,* and in the book by Arthur C. Clark. This Awareness indicates that there is also a reference by the entity Bob Lazar in regard to energies used by the spacecraft of element 115, which is not found on earth and cannot be produced on earth, and can only be produced under certain heavy gravitational conditions, such as in his words, a planet near two stars in close proximity, a binary star.

This Awareness indicates that this is in reference to the origin of these space aliens, as coming from such a place, where that element can be created because of the heavy gravity. That this creation of Jupiter into a second sun essentially duplicates the environment of the alien's home star system. That it also would allow for the future duplication of the element 115 that is necessary for the powering of the spaceships. This Awareness indicates that this may be considered as conjecture by certain forces involved, but it appears the conjecture as having been well thought out.

This Awareness indicate that you will also recall the faces on the different planets; the face on Mars; that there is also a similar face on Venus, and on the moon. There are also alien bases on the moon. In some instances, the bases can be reached only by entering into lakes on the far side; these being underground bases. This Awareness indicates that as has been released, there is some atmosphere on the moon and there are some areas of vegetation.

This Awareness indicates that unless there is some question in regard to this at this time, that you may bring the Interpreter from trance; that there can be further questions asked during other future readings; that the purpose of this particular reading was to give a long and complete overview, including the reality of man's having had contact with extraterrestrials down throughout history.

(Thank you.)

The *Law of Gratitude* is given

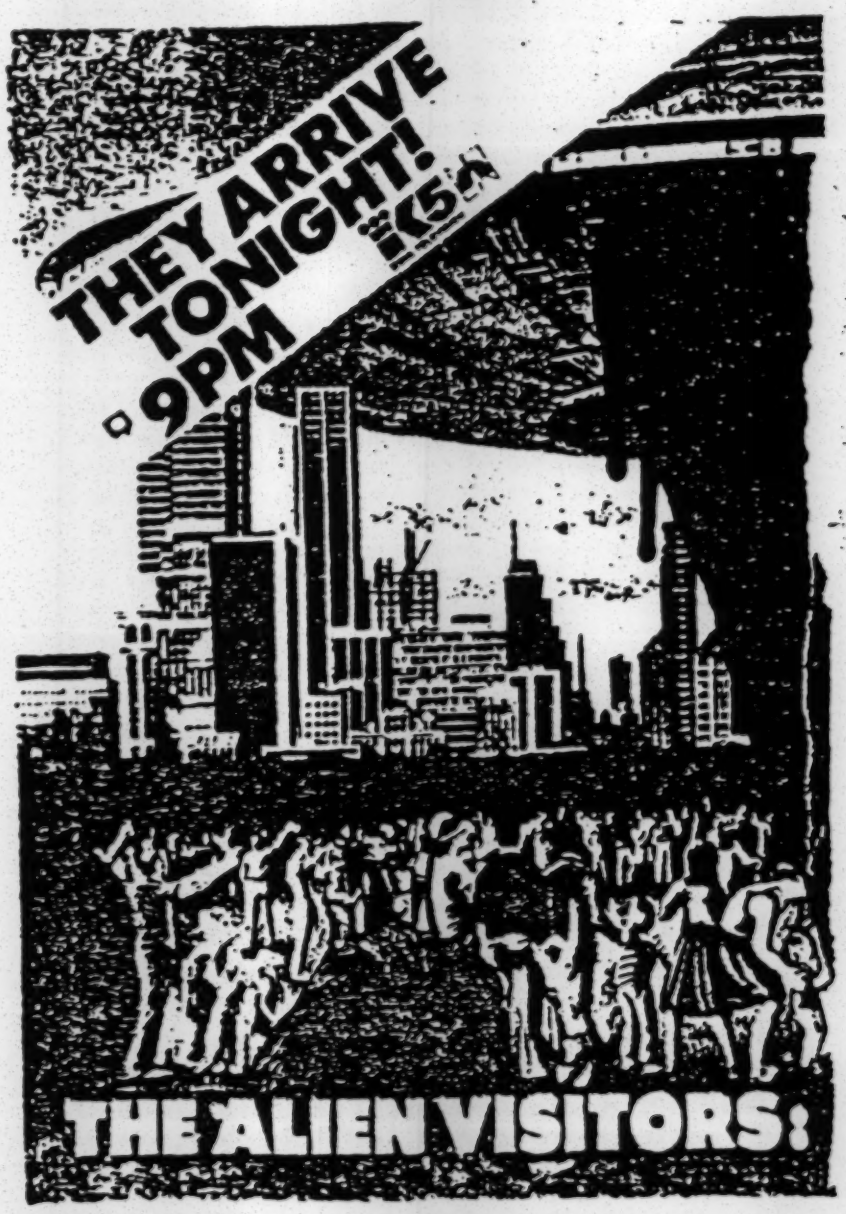

This Awareness suggests that it is better to send the information that is of a more credible nature, such as the tapes, refer to news broadcasts, the Cooper material and so forth, than to send them some channeling that they will not pay attention to anyway.

This Awareness indicates that in this way, entities can let leaders know that they know, and if enough do so, the government version of the situation, when it is acknowledged, will have to be closer to the truth, will have to explain much of the situation in terms of abductions and so forth.

This Awareness indicates that entities may also tell their Congress men and other leaders that it has been shown all over Japan on television, that the aliens are in New Mexico and cloning more aliens, that they are aware these aliens have long been siphoning off funds from the American people to build underground bases.

This Awareness indicates that for most the Cosmic Awareness readers, many of you assume that the government is going to be impressed by Cosmic Awareness messages; that your Senator will be impressed. This Awareness indicates that this is NOT so. It is somewhat naive to use this approach, or to try to promote this Awareness to your Senator. It is better to use the more traditional sources of information for your substantiation of facts. You may say that you have seen it in videos or heard the tapes, or you have understood that it has been on the news, or that it has been played in Japan, or you have information indicating this or that. You may say these things and not even disclose exactly where it is coming from, and it can still have an impact; or you may send the information to them. Most of the Senators have ALREADY received the Cooper information from Lear and Cooper over a year ago.

This Awareness indicates that therefore, all you need to do is refer to that. But you may also resend it if you think they may have missed reading it, or if you think they have forgotten it. And you may also refer to other sources. It is important that you realize the more sources you can name and the more information you can refer to, the less like a nut you will sound. For if you simply say: "This group which I get readings from tells me the aliens have come to the earth, and are here and are eating people," you are going to sound absolutely crazy.

This Awareness indicates that your letter will probably not get past the secretary. Therefore, use good sense and talk to these entities from the kind of practical standpoint which they will respect and understand. If you do not wish to quote any sources, that is better than to simply generalize that Cosmic Awareness said this or that. For there is a tendency, and has been a tendency of many entities to do this kind of communicating with people who do not have the slightest idea what Cosmic Awareness is, and who would perceive anyone talking about Cosmic Awareness saying this or that as being somewhat out of touch with reality.

This Awareness indicates an example being an entity writing to a tape-maker, one who produces subliminal tapes, telling him that "Cosmic Awareness suggested that you would give me some subliminal tapes." The entity wrote back, saying, "I have no idea what you're talking about." The entity then wrote back to the Interpreter, asking: "Why didn't he send me the tapes?"

This Awareness indicates that you have to realize whom you are talking to, and talk to them on the levels they understand and comprehend, rather than expecting everybody to comprehend your understanding of things.

ED's Note: This is the end of the excerpt of the reading, which will be published in its entirety later on.

LIST OF SOME SUGGESTED REFERENCES:

The Cooper material, which CAC released as 'Revelations of Awareness' issue No. 90-2 (Issue No. 355) The Alien Presence: The Secret Government Exposed. We suggest you make copies of this special report (it is not copyrighted) or you order extra copies from CAC if you prefer. Please be sure to remove the cover page which has the name of "Revelations of Awareness" on it, and the brief message from Awareness confirming the authenticity of the message that follows from Cooper.

Due to the extra length of that special report No. 90-2, CAC has been asking $5.00 for additional copies, but if you wish to order 10 copies or more to mail out to people, you may obtain these from CAC for $3.00 each, plus a dollar or two for postage.

We also recommend you make copies of the Two 90 minute taped cassette CAC has been making available (these too are not copyrighted), and play these at meetings or mail these to radio stations etc.) We suggest, however, that in the past when heavy information was spread around, that you contact churches or other organizations in your town and get lots of people to come and hear the taped lectures. You can also run classified ads to this effect in your local newspaper informing people where the lecture will be held, including at your home, if this is satisfactory to you.

CAC is still offering these two 90 minute tapes of this Cooper lecture (a total of about 3 hours of information) for $10 per set, plus $1.00 postage, if you don't wish to make copies yourself.

Don't let your audience get hung up on Cooper's description of the Kennedy assassination. He knows Kennedy was killed for being about to release the alien presence information to the public, but he is in error, according to Awareness, about the driver, a Secret Service agent, turning and firing the fatal shot. What you are really seeing, says Awareness, is smoke from the gun concealed in the back of the front seat, as explained in the Dr. Beter tapes, which was aimed at Kennedy and which blew off the top of his head. Cooper was correct in that the driver activated this hidden weapon and was in on the plot to kill the president, but the gun Cooper thinks he sees firing at Kennedy is not actually a gun. Many who see this video or hear the tape on which Cooper is briefly showing this video, doubt the credibility of Cooper's alien disclosure, because of this honest error regarding the murder of Kennedy. The only reason Cooper is showing this is to emphasize the conspiracy is so hidden and others have so much power that even the president of the United States can be silenced. So, you might keep this information in mind when showing the video or playing the tapes to others.

The Cooper videos are available from the following address:William Cooper, 19744 Bach Blvd., Box 301 Huntington Beach, California 92648. Write for listing and current prices of videos and tapes and printed information. (Cooper gives this address in his video and I personally wrote for information and ordered several videos. After a 3 week wait, a letter arrived from Lancaster, California, written by another entity who included a price list of what was available). I received one video, but to date have not received the other which sold for $30 plus postage. Evidently, this is part of the plan Cooper is using to create funds for his campaign, and still remain behind the scenes. Because of the delays as indicated above, I cannot recommend this source for promptness, nor so far of delivery of the total ordered, but it is the only source I know of where the tapes are available, other than at the Ramtha bookstore in Yelm, Washington.

OTHER REFERENCES:
"The Billy Goodman Happening" Talk Show, KVEG, Las Vegas, Nevada. From 11 PM to 1AM which gives out much information on UFOs and alien presence. UFO investigators, such as Capt. Bill English, Bill Cooper, former US Naval officer, Col. John Lear, scion to the Lear Jet Company fortune, one of the largest suppliers of technology for the Pentagon, who is now releasing top secret information about the aliens in New Mexico. Others include Dr. Fred Bell, authors Brad Steiger and Whitley Streiber, who has written 3 best-sellers regarding his abduction by these aliens.

YOU CAN ALSO SAY: you have seen repeated videos, with interviews and stories about the alien abductions on such national TV programs as "Hard Copy," "A Current Affair," "Unsolved Mysteries," "Entertainment Tonight," etc. in which actual videos of UFOs were shown and believable testimonies given by various people who were abducted by aliens and violated, this including the famous "Gulf Breeze, Florida, Sightings", which is the subject of a best-selling book, published by Wm. Morrow & Co., Publishers, 105 Madison Ave., N.Y

Books available from C.A.C. and recommended as references in your letters:

'The Gulf Breeze Sightings,' by Ed Walters, $21.45 each plus postage.(CAC price is $19.95 plus postage).

'An Alien Harvest', by Linda Moulton Howe, Box 3130, Littleton, Colorado 80161. Price: $55 plus postage. Available from CAC for $45 plus $3.00 postage. This is a huge, hard-cover book about the cattle mutilations complete with many photographs, confirmation of Cooper's information etc. (Book of month). Avalon Hill

BOOKS, UFO MAGAZINES, TAPE RECORDINGS FOR RESEARCH ON THE ALIEN PRESENCE

ED's Note:For more information on UFOs and the Alien Presence, please refer to the following issues of 'Revelations of Awareness:'

79-1 (The Gathering Storm); $4.00
79-18 (A Cosmic History of the Illuminati);
79-25 (The Web of Conspiracy: The Secret of the UFOs):$4.00

80-27 (Alien Invasion and Robotoids):

83-18 (Bigfoot and other weird items);
85-15 (The Dark Side of the Moon);
86-1 (Some Mysteries Explained)
86-14 (The Physics of Consciousness: The Bermuda Triangle);
87-6 (A Peek at Life on Venus);
89-9 (UFO Invasion and Space 'Monsters');
89-7 ("ET's Go Home!"):
89-1 (Some Possibilities in the Coming Months);

90-2 (The Web of Conspiracy, Part 5): The William Cooper Papers: The Alien Presence & the Secret Government Exposed; $5.00

90-3 (Is There a NASA Coverup?)
90-4 (The Alien Presence: What was Missing from Dr. Beter's Info.);
90-5 (The Hidden Crisis: The Quandary of the Secret Government):
90-6 (The Third Prophecy of Fatima: The Alien Connection):
90-7(The Drug Crisis: Are we Being Set Up for an Alien Takeover?):
90-8 (The Crystal Pyramid. Alien Walk-Ins, Descriptions of Aliens etc.);
90-9(The Web of Conspiracy, Part 6: The Servants Awaiting Their Masters: An Overview & Update on the Situation):

Note: Except where noted, all the above reprints are $3.00 each, available from C.A.C.

INTERESTING BOOKS AVAILABLE FROM C.A.C.

The Gulf Breeze Sightings, by Ed Walters. $19.95 plus postage
An Alien Harvest, by Linda Moulton Howe, $45 plus $3 postage

Communion: A True Story of Alien Abductions, by Whitley Strieber. $15 plus postage (Hardbound edition).

The Earth Chronicles, by Zecharia Sitchin: Comprised of the following four books:

The Twelfth Planet...$4.95
The Stairway to Heaven...$4.95
The Wars of Gods and Men...$4.95
The Lost Realms...$4.95 (Please add $1 postage)

UFO MAGAZINES RECOMMENDED

UFO
California UFO,
1800 S. Robertson Blvd., Box 355,
Los Angeles, California 90035

Subscription: $18 a year ($26 foreign)

UFO Universe
Condor Books Inc.
351 W. 54th St.
New York, N.Y. 10019
Phone: (213)-273-9409
1 year (6 issues) $18
$25 Canada
$30 foreign

NOTE: This publication suspended as of May 1, 1990. Our check for a year's sub. was returned with the above notice. (No reason was given).

The UFO Data Base:
1800 S. Robertson Blvd, PO Box 355
Los Angeles, Calif. 90035. (With a computer and laser printer, you can have the whole story. Send $2.00 for catalog and info.)

ED's Note: There is an interesting UFO report on Robert Lazar in the June 1990 issue of FATE magazine. Each issue has information and updates in this field as well as other bizarre articles. You need to use discernment when reading this magazine, but for interesting stories and articles, we recommend it. Available on many newstands or by mail.

FATE 170 Future Way, Marion, Ohio, 43306.
1 year: $14.95 2 years (24 issues): $24.95.

TAPE RECORDINGS

CONCERNING THE ALIEN PRESENCE:

An Evening with Bill Cooper...

3 hour lecture, 2 - 90 min. Cassettes:

Price: $10 plus $1 postage.

The 'Revelations of Awareness' Newsletters, books and tape, "An Evening with Bill Cooper" listed above, are available from:

COSMIC AWARENESS COMMUNICATIONS
P.O. Box 115, Olympia, Washington 98507

REVELATIONS OF AWARENESS is a cosmic newsletter, published every three weeks for members of Cosmic Awareness Communications. However, you do not need to be a member to subscribe; anyone is welcome to subscribe. Members are encouraged to study the Awareness philosophy as well as other philosophic and secular material in their search for truth and Who in Fact they Really Are, and to integrate those 'Gems and Nuggets' they discover into their daily lifestyle and basic premise of life, and to act as role models to others. C.A.C. is a not-for-profit, tax exempt organization as authorized by the U.S. Internal Revenue Service. Dues and donations are exempt from Federal Income Tax. All revenues are used to spread the Cosmic Awareness philosophy to others. Cosmic Awareness has indicated that by the year 1995, the masses will be ready for the Cosmic Awareness material, on which the New Age is being founded. But can C.A.C. hold on for that period of time? We believe we can, with your help. Thus donations are encouraged! We desperately need them at this time! Also, please consider the concept of including C.A.C. in your will, along with other charitable organizations you support and hope will continue in their work. (Write C.A.C. for a brochure about making up a will, if you should seriously consider this option.) Current rates: INDIVIDUAL & FAMILY MEMBERSHIP: $30 per year. CONTRIBUTING MEMBER: $52; SPONSORING MEMBERSHIP: $144; PATRON MEMBER: $1000; ENDOWING MEMBER: $5000.

SHOCKING REPORT BY TOP SCIENTIST

U.S. pilots are flying captured UFOs in Nevada

ALIEN starships are being tested at a maximum security government base in Nevada, says a top scientist.

"What they've got at that base is actual physical contact with another planet and an alien intelligence," says engineer Bob Lazar, who worked at the hush-hush desert fortress code-named S-4 in the 1980s. "It's real, it's here and it's now."

History

"What's going on there is one of the most important events in world history."

Lazar says that every day he and other scientists were piled into a windowless bus and driven to the remote compound nestled in the mountains near Groom Lake.

Heavily armed guards then led them to their laboratories, housed in enormous camouflaged hangars with sloping doors that held captured alien flying saucers.

SCIENTIST Bob Lazar on a Las Vegas TV show

"When I first saw one of the craft I was spellbound," the scientist says. "But I was gruffly told to keep my eyes to the front and to walk quickly past it.

"Later I got to see it in operation. The bottom of the globe glowed and hissed like high voltage does on a round metal sphere. Then it slowly lifted off the ground.

"There was no noise, no exhaust, no propeller. Even the hissing stopped at about 20 or 30 feet.

"I saw a total of nine saucers, each one different, so I gave them all simple names. There was the top hat, the jello mold and the sport model. There was even one that looked like a guided missile."

But Lazar says he will never forget the shock he felt when he was first allowed to look inside one of the craft.

"It had really small seats," he says. They were tiny, like they were made for children — or very small alien creatures, he noted.

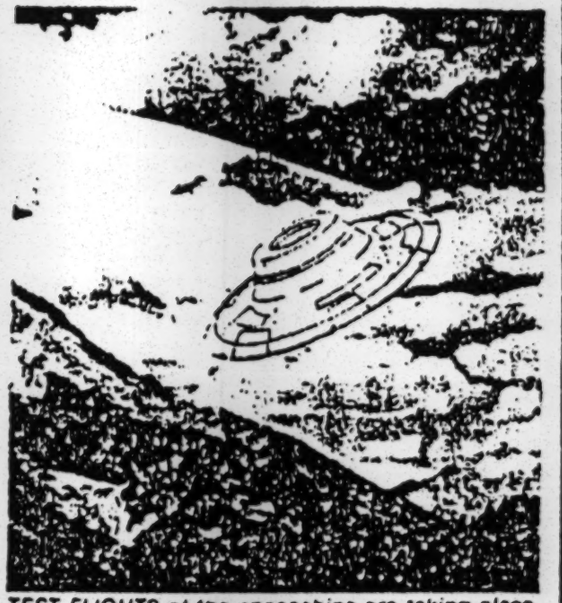

TEST FLIGHTS of the spaceships are taking place over the mountains near Groom Lake, Nevada.

Before making his sensational claims public, Lazar and five others sneaked past the grim-faced security guards to videotape the craft in flight.

Amazing

The amazing footage shows one of the craft soaring above the mountaintops before disappearing.

Lazar's claims are backed up by other scientists who say that salvaged alien discs are routinely stored at the test site. A former radar operator at the base claims he once clocked a UFO doing 7,000 mph. Then he was ordered to turn off his radar sensors.

Lazar says he was later subjected to intense psychological pressure to keep him from talking about his work.

"The government is terrified that the secrets of base S-4 will leak to the American public," he declared.